



MINISTERO
DELL'INTERNO



COMUNE DI MARSALA
Provincia di Trapani
SETTORE LAVORI PUBBLICI

PON
SICUREZZA PER LO SVILUPPO
OBIETTIVO CONVERGENZA 2007 - 2013

- PROGETTO ESECUTIVO -

"Lavori per la ristrutturazione e rifunzionalizzazione di beni confiscati alla criminalità organizzata in c/da Barbarello a Marsala"

Elaborato:
**ESECUTIVI TRAVI COPERTURA
PIANO TERRA
QUOTA 6.35**

Tavola:
5.1.12

Scala:

Data:

Il progettista: arch. Salvatore Guastella

Il R.U.P.: ing. Luigi Palmeri

Visto:

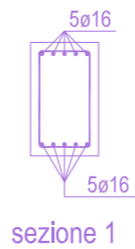
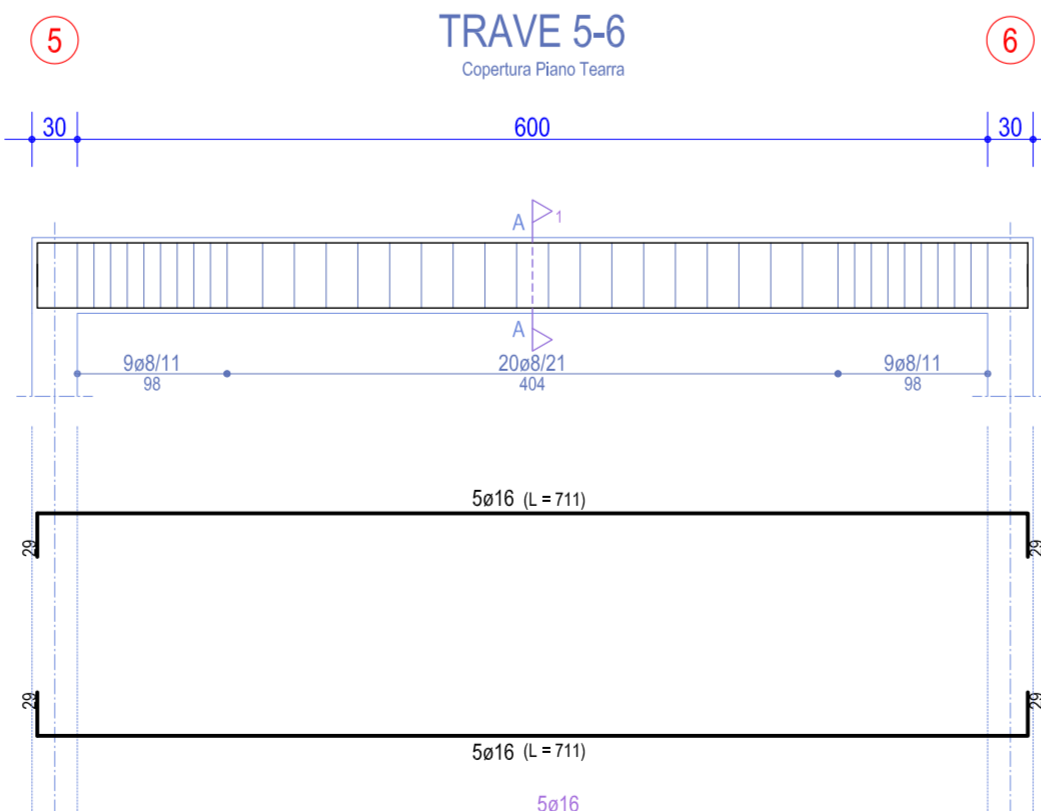
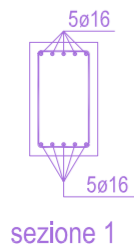
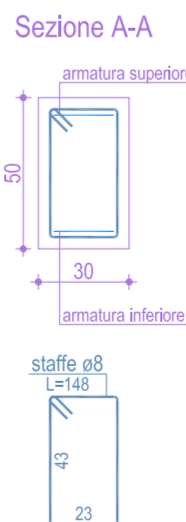
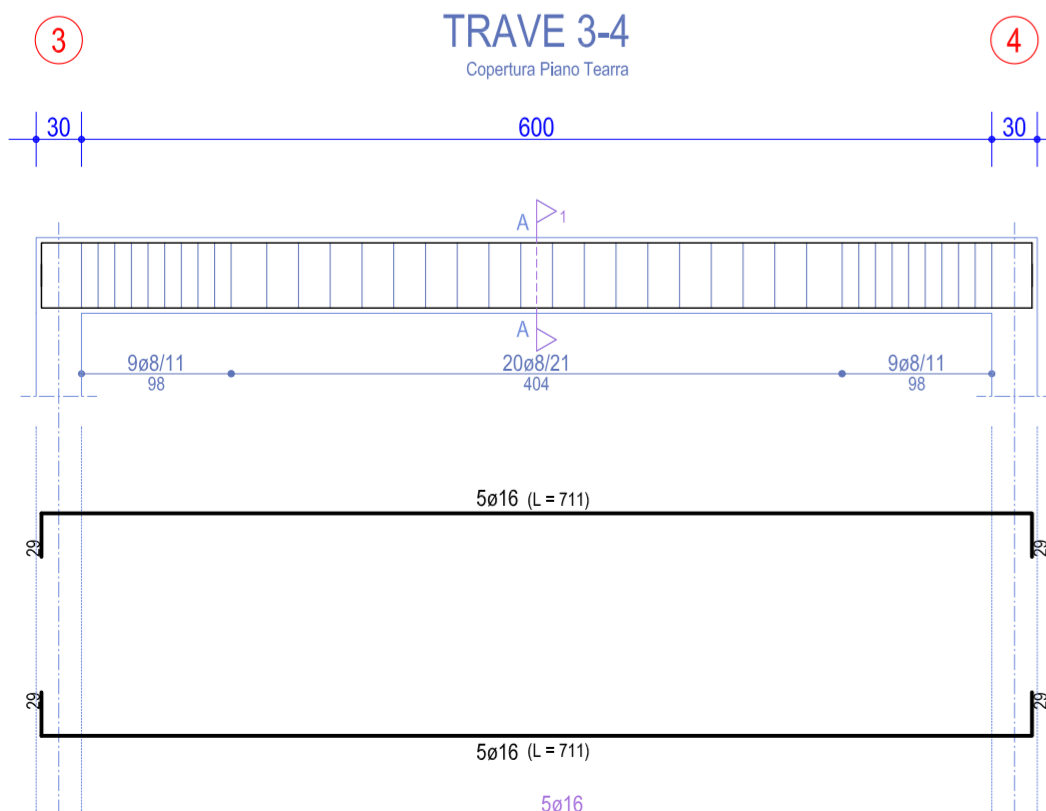
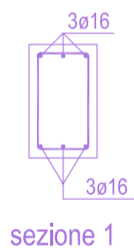
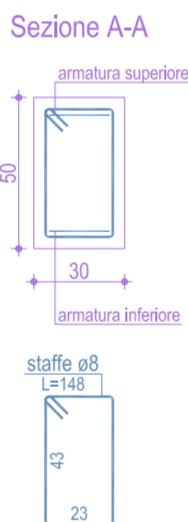
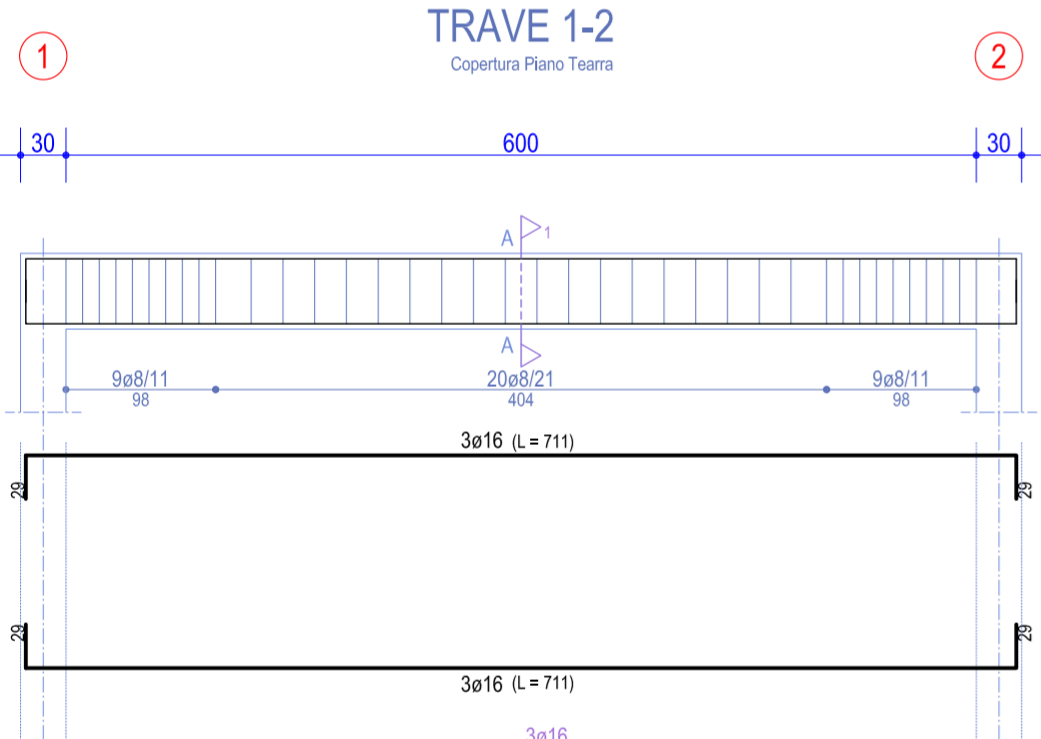

TRAVE 2-4-6-8
Copertura Piano Terra

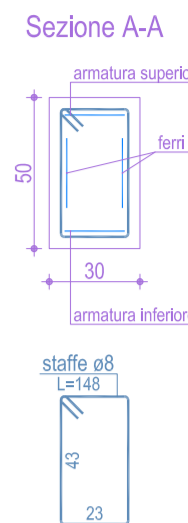
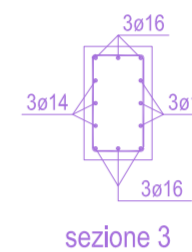
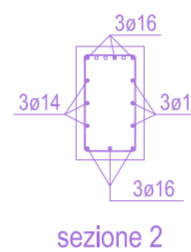
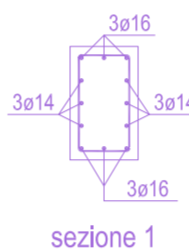
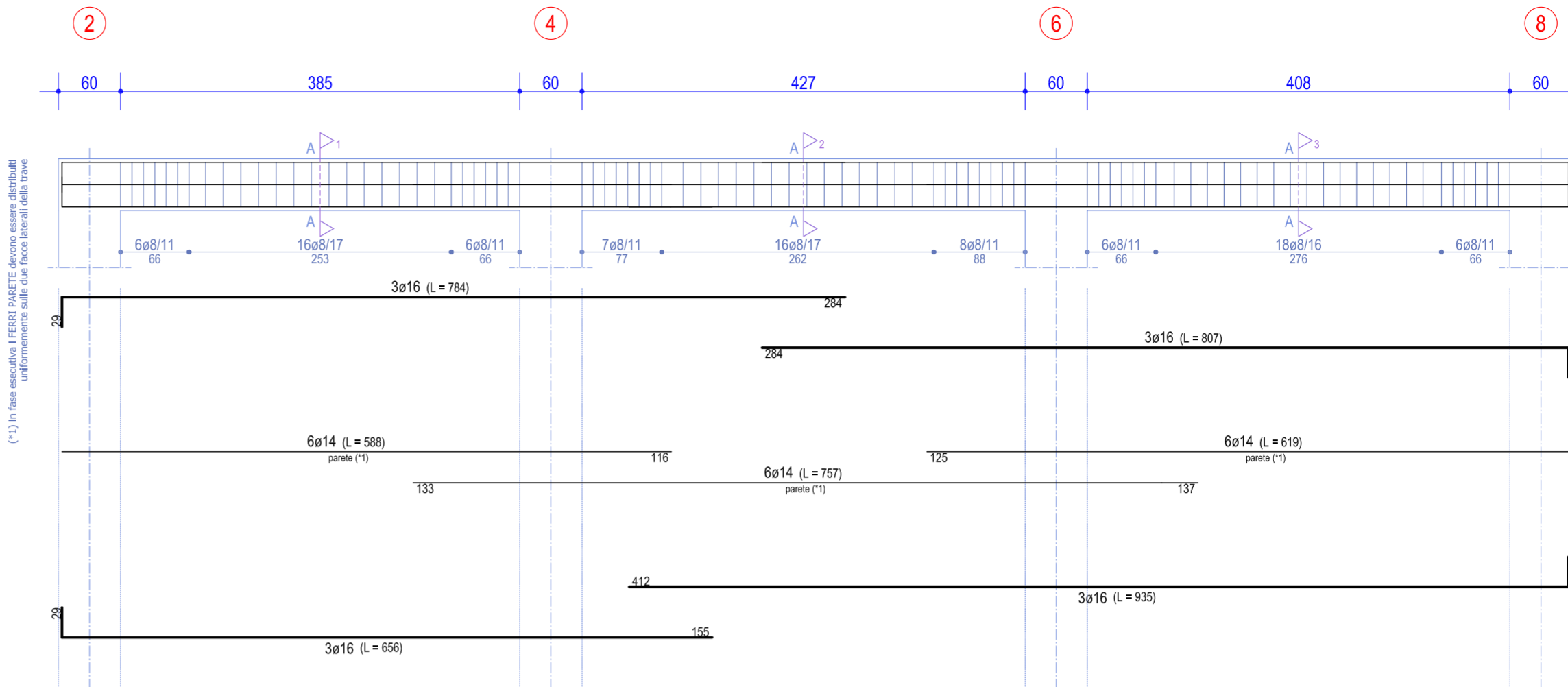

TRAVE 1-3-5-7
Copertura Piano Terra

